



VersaJette™ – 36XX MX MICR Color

Revolutionary MICR-enabled multi-function printer

Fast. Economical. Reliable. Environmentally Sustainable. Flexible. Powered by x-nano™ ink technology.

- Revolutionary! MICR-enabled color all-in-one
- Save 50-80% on ink using INKVERSE™ Blades for easy and cost saving refill of included refillable MICR and Color ink cartridges
- Powerful Print/Scan/Copy/Fax features for general office applications, document printing, high quality pictures and bank accepted checks
- Wireless and mobile printing

A breakthrough all-in-one printer that delivers enhanced color and MICR printing flexibility. The VersaJette™ 36XX MX MICR Color offers enhanced productivity and flexible paper handling for users with a requirement to print color and MICR marks, barcode images and text (E13B, CMC7) on documents, photos, labels, certificates and more. Powered by unique x-nano™ Color and MICR printing technology, the VJ 36XX-MX delivers performance beyond any standard color inkjet and laser. This breakthrough all-in-one printer produces fast, high-quality color and MICR prints. This wireless printer easily prints from tablets and smartphones. Three paper trays offer added versatility—load up to 500 sheets in the front, and use the rear tray for envelopes and specialty paper. Additional features include auto 2-sided print/copy/scan/fax and a 3.5" color touchscreen.



Mobile Enabled & Flexible Paper Handling



VersaJette™ 36XX MX MICR Part#: VJ-36XXMX

Add magnetic (MICR) content, images and artwork to personal and business documents, value items such as tickets, labels, certificates, tags, ID badges and more. The included color variety of inks allow users to create standard visible content embedded with MICR text, or graphics*.

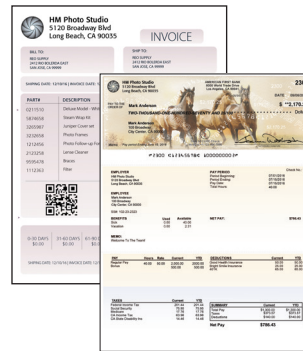

MICR Fonts



Add MICR content to documents, photos, certificates, checks and more.

36XX MX Supplies

Refillable MICR Black, Cyan, Magenta and Yellow Ink Cartridges ready for economical refill with INKVERSE™ 760 Ink blades filled with x-nano™ MICR and color inks.

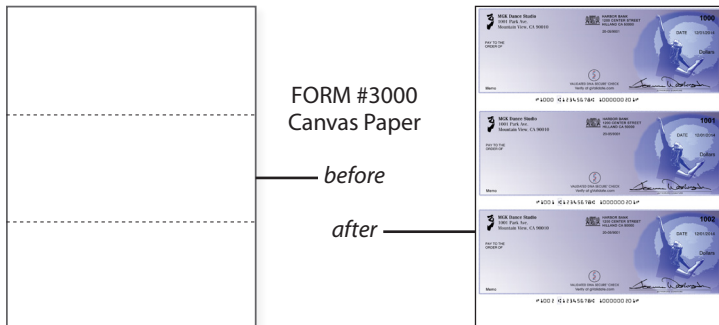

VersaScan 21
UltraScan X1-UV



VersaInk 252XL Cartridges

VersaJette™ 36XX MX MICR

Color Specifications

Print

- Printing Technology: Epson® 4-color inkjet
- Minimum Ink Droplet Size: 3 droplet sizes, as small as 2.8 picoliters
- Maximum Print Resolution: 4800 x 2400 dpi
- ISO Print Speed: Black(1): 19 ISO ppm† / Color(1) : 10 ISO ppm
- 2-Sided ISO Print Speed: Black – 9.2 ISO ppm†; Color – 6.3 ISO ppm†

Copy

- Copy Speed: Black(1) 17.0 ISO cpm / Color(1) 9.0 ISO cpm‡
- Copy Quality: Color(1) /Black-and-white – Standard/Best
- Copy Quantity: 1 – 999 (PC-free)
- Maximum Copy Size: 8.5"x14" (PC-free)
- Duplexing: Automatic 2-sided, Preview, Resize, ID Copy, Collate, Adjustable Copy Density, Remove Punched Holes, Remove Shadows

Scan

- Scanner Type: Color (1) flatbed/Automatic 2-sided ADF
- Photoelectric Device: Color (1) CIS line sensor
- Optical Resolution: 2400 dpi
- Hardware Resolution: 1200 x 2400 dpi
- Maximum Resolution: 9600 dpi interpolated
- Scanner Bit Depth: 48-bit color input / 24-bit color (1) output
- Features: Scan to PC, Scan to Cloud¹ (including email), Memory Device, Password Protected PDF's
- Automatic Document Feeder: 35 sheets

Fax

- Settings: Black-and-white and color
- Speed: modem 33.6 Kbps – as fast as 3 sec per page
- Memory: up to 180 pages
- Speed Dials: 100 (max.) / PC Fax: Supported

Mobile Printing

- Epson Connect™: Epson® Email Print, Epson iPrint™ Mobile App, Epson Remote Print5, Other: Kindle Fire™, Apple® AirPrint™, Google Cloud Print™

Paper Handling

- PC-Free Paper Support: Plain – Letter, Legal, A4 Photo – Letter, A4, 8"x10", 5"x7", 4"x6"
- Paper Sizes: 3.5"x5", 4"x6", 5"x7", 8"x10", 8.5"x11", 8.5"x14", A4, A6, half letter, executive, user definable (3.5" – 47.2" in length)
- Borderless Sizes: 3.5"x5", 4"x6", 5"x7", 8"x10", 8.5"x11", A4
- Paper Types: x-nano™ InvisioPrint™ 4C Stealth Matte (or other UV inactive) for UV security printing, standard otherwise

- Envelope Types: #10; x-nano™ InvisioPrint™ plain paper, bond paper, air mail and standard paper
- Input Paper Capacity: 500 sheets plain paper, (250 sheets plain paper x 2 trays), 10 envelopes, 20 sheets photo paper / Rear feed – 1 sheet

Ink

- x-nano™ Inks: x-nano™ MICR Black, Cyan, Magenta, Yellow (smudge and water resistant) x-nano™ 252XL-xnMX-Km/C/M/Y

General

- Operating Systems: Windows® 10, 8.x, 7, Vista®, XP®, XP Professional and Mac OS® X 10.5.8 - 10.9.x6, Windows Server® 2003 - 2012
- Touch Panel: 3.5" color touchscreen
- Printer Language: EPSON ESC/P®-R
- Temperature: Operating: 50° to 95° F (10° to 35° C) Storage: -4° to 104° F (-20° to 40° C)
- Humidity: Operating: 20 – 80%; Storage 5 – 85% (no condensation)
- Sound Level: Power 6.3 B(A), Pressure 48 dB(A)
- Rated Voltage: AC 100-240V Universal (Automatic)
- Frequency/Current: 50 – 60 Hz / 0.7 Amp
- Power Consumption: Standalone copy/printing mode: Approx. 18 W ISO 24712 Standby mode: Approx. 7.8W / Sleep mode: Approx. 1.6W Power off mode: Approx. 0.4 W, ENERGY STAR® qualified
- Monthly Duty Cycle: Up to 20,000 pages
- Safety Approvals: Safety standards UL60950, CSA C22.2 No. 60950 EMI FCC Part 15 subpart B class B, CAN/CSA-CEI/IEC CISPR 22 class B
- Telecom Regulations: FCC Part 68 (U.S.A.), IC / CS03 (Canada)
- Dimensions: Printing: 17.7"x22.2"x12.1" (W x D x H); Storage: 17.7"x16.8"x12.1" (W x D x H)
- Weight: 25.4 lb
- Software Included: Printer driver, Epson Scan, PC-Fax9, VersaCheck® X1 Presto (including Check Paper Starter Pack)
- Country of Origin: Indonesia

Standard Connectivity:

- Hi-Speed USB, Wireless (802.11 b/g/n) / Ethernet (10/100 Mbps), Wi-Fi Direct
- Supported Memory Cards: MagicGate Memory Stick Duo™, Memory Stick Duo™, Memory Stick PRO Duo™, PRO-HG Duo, Micro M2, SD™, SDHC, SDXC™, Micro SDXC, Mini SD, Mini SDHC, Micro SD, Micro SDHC

(1) Scan/Fax/Copy/Print requires standard color and mono black input. VJ-36XX 4C Stealth output requires UV light to visualize